

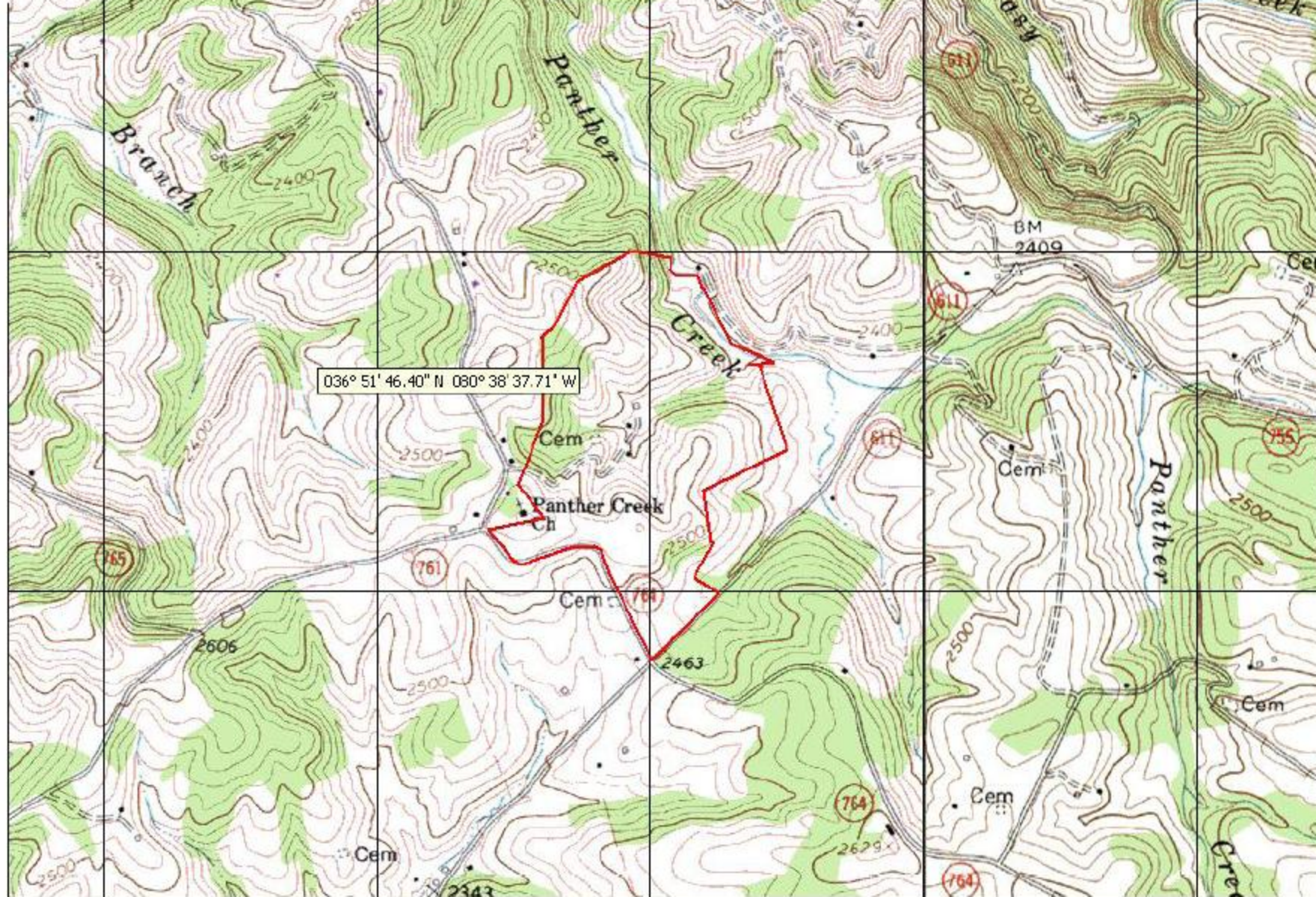

2 miles, 823 feet





036° 51' 46.40" N 080° 38' 37.71" W

Branch

Panther

Creek

Panther

Cem

Panther Creek  
Ch

Cem

Cem

Cem

Cem

Cem

Creek

BM  
2409

761

761

755

765

761

761

764

764

2606

2500

2463

2500

2500

2500

2343

2629



- NOTES:**
1. THIS PLAT IS THE RESULT OF A CURRENT FIELD SURVEY.
  2. THIS PLAT WAS PREPARED WITHOUT THE BENEFIT OF A CURRENT TITLE REPORT.
  3. SUBJECT PROPERTY AS SHOWN IS ALL OF CARROLL COUNTY TAX SECTION 12-(A), PARCELS 63 AND ALL OF TAX SECTION 24-(A), PARCEL 36
  4. SUBJECT PROPERTY AS SHOWN DOES NOT FALL WITHIN THE LIMITS OF A H.U.D. DESIGNATED FLOOD HAZARD ZONE. THIS OPINION IS BASED UPON AN INSPECTION OF THE FLOOD INSURANCE RATE MAPS (COMMUNITY PANEL #S10167 0050 B, ZONE C) AND HAS NOT BEEN FIELD VERIFIED.
  5. CORNERS NOT DESCRIBED ARE POINTS LOCATED ALONG CENTERLINE OF RIGHT-OF-WAY.

**LEGEND**

- Fence
- R- Adjoiner
- - - Overhead Electric Line
- - - - - Creek/Branch

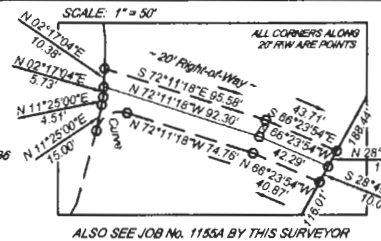
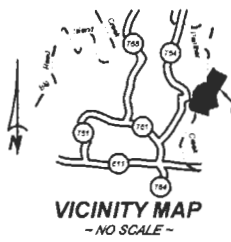

ALSO SEE JOB No. 1155A BY THIS SURVEYOR

|        |                    |               |
|--------|--------------------|---------------|
| Course | Bearing            | Distance      |
| CURVE  | Rad: 13.41'        | Arc: 22.57'   |
|        | Tan: 15.00'        | CA: 96°23'42" |
|        | Chd. S 59°38'51" W | 29.00'        |

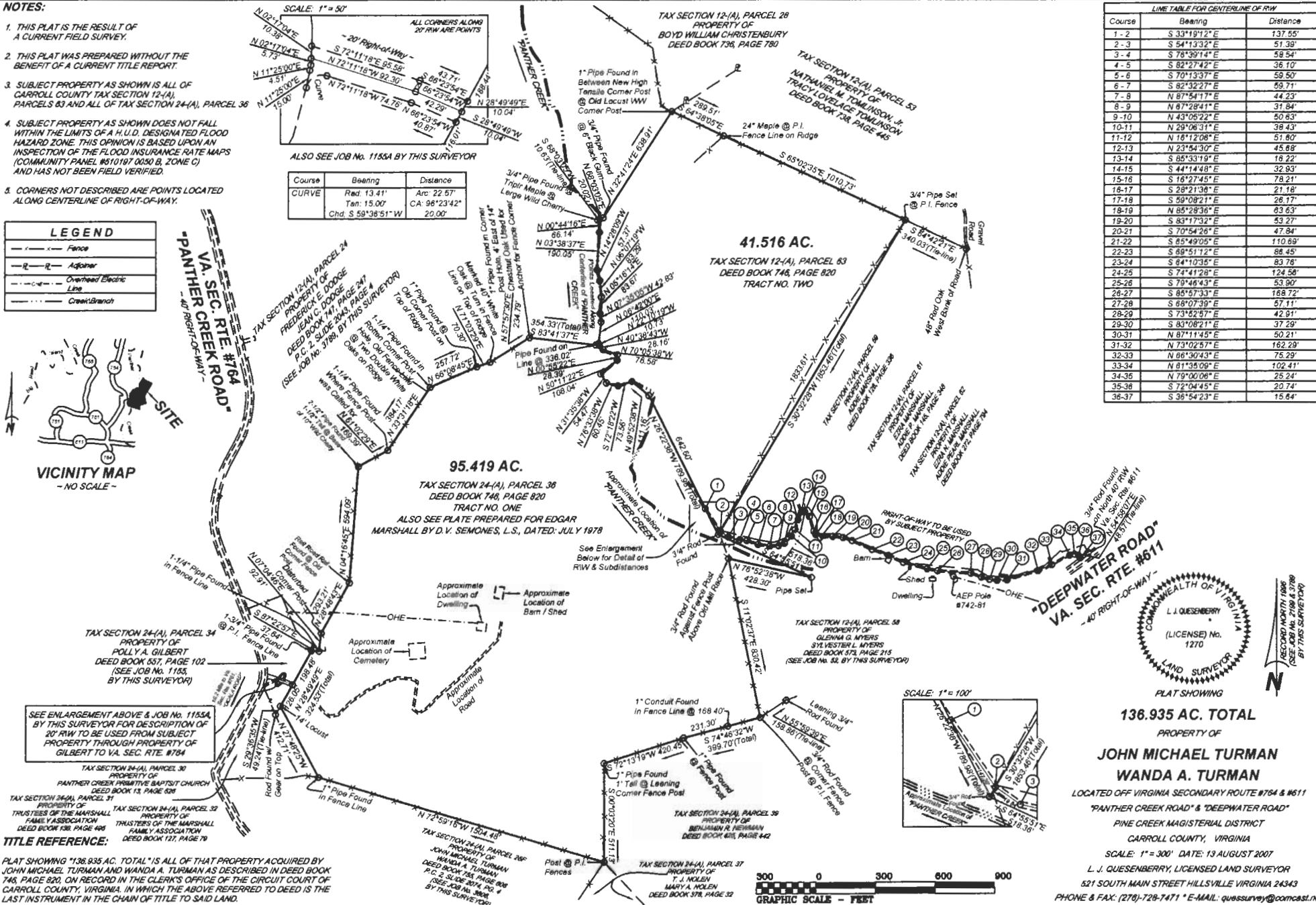

**LINE TABLE FOR CENTERLINE OF RW**

| Course | Bearing       | Distance |
|--------|---------------|----------|
| 1-2    | S 33°19'12" E | 137.55'  |
| 2-3    | S 54°13'32" E | 51.39'   |
| 3-4    | S 76°39'14" E | 58.54'   |
| 4-5    | S 82°27'42" E | 36.10'   |
| 5-6    | S 70°13'37" E | 59.50'   |
| 6-7    | S 82°32'27" E | 59.71'   |
| 7-8    | N 87°54'17" E | 44.23'   |
| 8-9    | N 87°28'41" E | 31.84'   |
| 9-10   | N 43°05'22" E | 50.63'   |
| 10-11  | N 29°06'31" E | 38.43'   |
| 11-12  | N 6°12'08" E  | 51.80'   |
| 12-13  | N 23°54'30" E | 45.88'   |
| 13-14  | S 85°33'19" E | 18.22'   |
| 14-15  | S 44°14'48" E | 32.93'   |
| 15-16  | S 16°27'45" E | 78.21'   |
| 16-17  | S 28°21'36" E | 21.18'   |
| 17-18  | S 59°08'21" E | 26.17'   |
| 18-19  | N 85°28'36" E | 63.63'   |
| 19-20  | S 83°17'32" E | 53.27'   |
| 20-21  | S 70°54'26" E | 47.84'   |
| 21-22  | S 85°49'05" E | 110.69'  |
| 22-23  | S 89°51'12" E | 86.45'   |
| 23-24  | S 84°10'35" E | 83.78'   |
| 24-25  | S 74°41'28" E | 124.58'  |
| 25-26  | S 79°46'43" E | 53.90'   |
| 26-27  | S 85°57'33" E | 188.72'  |
| 27-28  | S 69°07'39" E | 57.11'   |
| 28-29  | S 73°52'57" E | 42.91'   |
| 29-30  | S 83°08'21" E | 37.58'   |
| 30-31  | N 87°11'45" E | 50.21'   |
| 31-32  | N 73°02'57" E | 162.29'  |
| 32-33  | N 66°30'43" E | 75.29'   |
| 33-34  | N 81°35'09" E | 102.41'  |
| 34-35  | N 79°00'06" E | 25.24'   |
| 35-36  | S 72°04'45" E | 20.74'   |
| 36-37  | S 36°54'23" E | 15.64'   |

