



ALL SURVEYS BEING FROM AN ORIGINAL OF LOWELL'S CHECK RECORDED PROJECT \* UNLESS OTHERWISE NOTED.

COURSE	BEARING	DISTANCE
1-2	S 261° 00' 00" W	117.00
2-3	N 31° 00' 00" E	62.00
3-4	N 81° 00' 00" E	64.70
4-5	N 26° 00' 00" E	142.25
5-6	N 37° 00' 00" E	142.00
6-7	N 22° 00' 00" E	114.00
7-8	N 22° 00' 00" E	81.20
8-9	N 30° 00' 00" W	127.00
9-10	N 23° 00' 00" W	114.00
10-11	N 23° 00' 00" W	81.00
11-12	N 30° 00' 00" W	172.00
12-13	N 10° 00' 00" E	162.00
13-14	N 80° 00' 00" E	188.44
14-15	N 17° 00' 00" E	50.20
15-16	N 11° 00' 00" E	114.00
16-17	N 87° 00' 00" W	107.00
17-18	N 56° 00' 00" E	70.00
18-19	N 30° 00' 00" E	190.00
19-20	N 27° 00' 00" E	103.00
20-21	N 27° 00' 00" E	162.70
21-22	S 80° 00' 00" W	173.00
22-23	N 87° 00' 00" E	84.01
23-24	N 30° 00' 00" E	287.07
24-25	N 71° 00' 00" E	71.00
25-26	N 27° 00' 00" E	69.00
26-27	S 44° 00' 00" W	120.10
27-28	S 49° 00' 00" W	117.00
28-29	N 26° 00' 00" E	70.00
29-30	N 27° 00' 00" E	103.00
30-31	S 82° 00' 00" W	114.00
31-32	S 71° 00' 00" W	128.00
32-33	N 26° 00' 00" E	254.10
33-34	S 11° 00' 00" E	11.00
34-35	S 21° 00' 00" E	150.00
35-36	S 20° 00' 00" E	110.70
36-37	S 27° 00' 00" E	150.00
37-38	S 87° 00' 00" W	184.30

ALL SURVEYS BEING FROM AN ORIGINAL OF LOWELL'S CHECK RECORDED PROJECT \* UNLESS OTHERWISE NOTED.

38-39	N 50° 00' 00" E	120.51
39-40	N 27° 00' 00" E	111.00
40-41	N 27° 00' 00" E	65.00
41-42	N 25° 00' 00" E	101.20
42-43	N 20° 00' 00" E	110.00
43-44	N 20° 00' 00" E	84.00
44-45	N 20° 00' 00" E	84.00
45-46	N 20° 00' 00" E	84.00
46-47	S 47° 00' 00" W	57.14
47-48	S 87° 00' 00" W	54.70
48-49	S 75° 00' 00" W	75.00
49-50	S 75° 00' 00" W	75.00
50-51	S 87° 00' 00" W	84.01
51-52	S 87° 00' 00" W	84.01
52-53	S 87° 00' 00" W	107.00
53-54	S 87° 00' 00" W	84.01
54-55	S 87° 00' 00" W	84.01
55-56	S 87° 00' 00" W	84.01

ALL SURVEYS BEING FROM AN ORIGINAL OF LOWELL'S CHECK RECORDED PROJECT \* UNLESS OTHERWISE NOTED.

OWNERS CONSENT STATEMENT  
THE BELOW AND FOREGOING SUBMISSION OF 144.770 ACRES AS APPEARS ON THIS PLAT WITH THE FINER CONSENT AND IN ACCORDANCE WITH THE DESIRES OF THE UNDERSIGNED OWNERS, PROMOTERS AND TRUSTEES, IF ANY:

REPRESENTATIVE OF THE WINSTON-SALEM RESCUE MISSION, INC. DATE

REPRESENTATIVE OF PIEDMONT BAPTIST COLLEGE AND GRADUATE SCHOOL, INC. DATE

I, A NOTARY PUBLIC IN AND FOR THE AFORESAID STATE OF AT LARGE, DO HEREBY CERTIFY

THAT WHOSE NAMES ARE SIGNED TO THE FOREGOING WRITING HAVE PERSONALLY APPEARED BEFORE ME AND ACKNOWLEDGED THE SAME ON THIS DAY OF

NOTARY PUBLIC MY COMMISSION EXPIRES

I, A NOTARY PUBLIC IN AND FOR THE AFORESAID STATE OF AT LARGE, DO HEREBY CERTIFY

THAT WHOSE NAMES ARE SIGNED TO THE FOREGOING WRITING HAVE PERSONALLY APPEARED BEFORE ME AND ACKNOWLEDGED THE SAME ON THIS DAY OF

NOTARY PUBLIC MY COMMISSION EXPIRES

CERTIFICATE OF APPROVAL  
THIS PLAT IS APPROVED BY THE UNDERSIGNED IN ACCORDANCE WITH EXISTING SUBDIVISION REGULATIONS AND MAY BE ADMITTED TO RECORD.

DATE SUPERVISOR AGENT OF CARROLL COUNTY

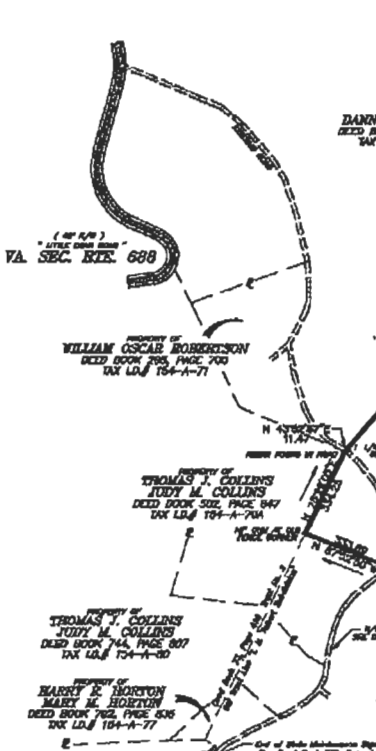

SOURCE OF TITLE:  
BEING THE SAME PROPERTY CONVEYED TO THE WINSTON-SALEM RESCUE MISSION, INC., A North Carolina Non-Profit Corporation and PIEDMONT BAPTIST COLLEGE AND GRADUATE SCHOOL, INC., A North Carolina Corporation, FROM STANLEY W. EDWARDS AND MARY A. EDWARDS BY DEED DATED DECEMBER 31, 1957, SAID DEED BEING RECORDED IN DEED BOOK 534, PAGE 700 IN THE CLERK'S OFFICE OF THE CIRCUIT COURT OF CARROLL COUNTY, VIRGINIA.

SURVEYOR'S CERTIFICATE:  
THIS IS TO CERTIFY THAT THIS MAP OR PLAT OF SURVEY AS SHOWN HEREON IS BASED ON A CURRENT FIELD SURVEY MADE BY ME OR UNDER MY DIRECT SUPERVISION AND IS TRUE AND CORRECT TO THE BEST OF MY PROFESSIONAL KNOWLEDGE, INFORMATION, AND BELIEF.

DAVID B. SCOTT W. L. S. #931

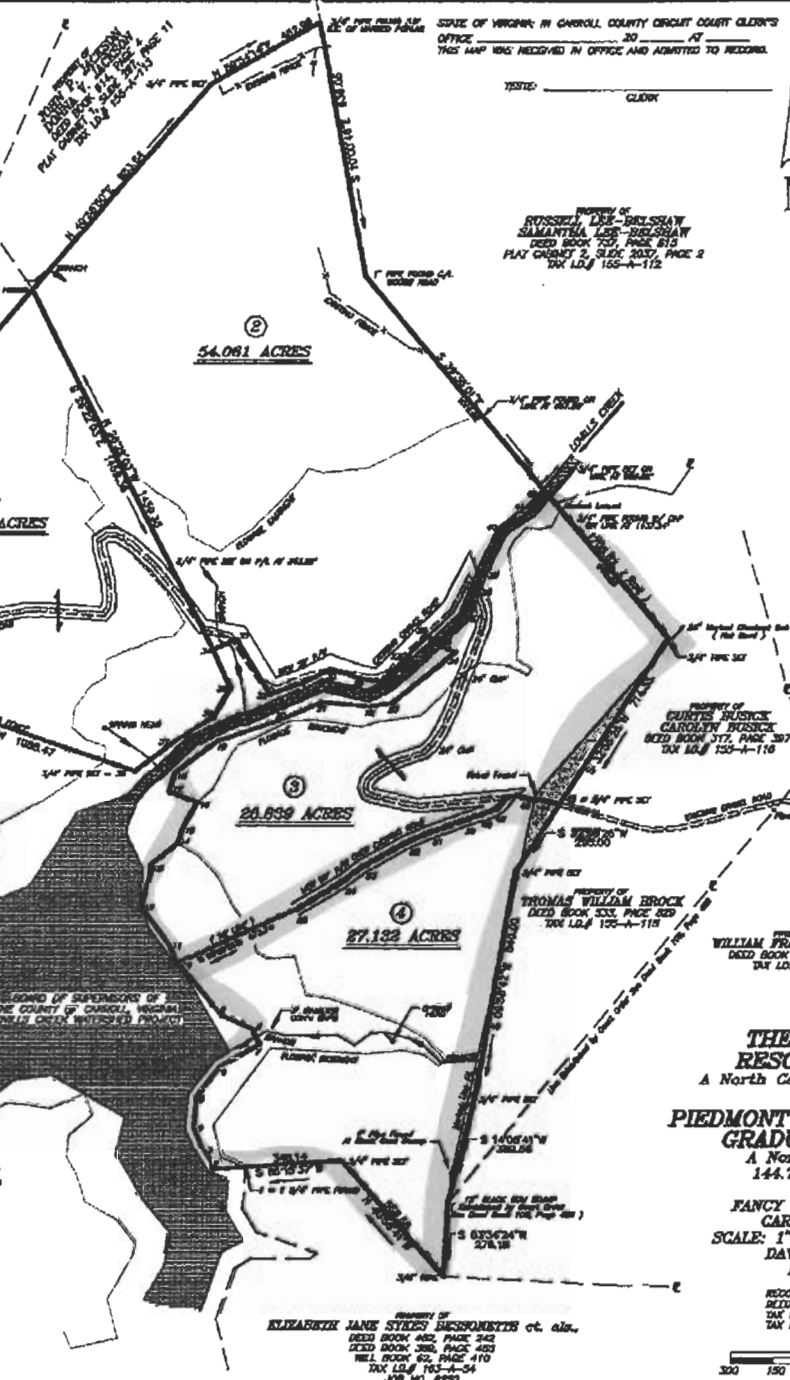

SIZE OF WORK IN CARROLL COUNTY CIRCUIT COURT CLERK'S OFFICE: 30 47  
THIS MAP WAS RECEIVED IN OFFICE AND ADMITTED TO RECORD.  
TESTED: \_\_\_\_\_ CLERK

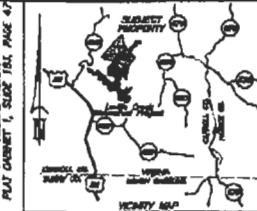

- NOTES
1. THIS PLAT IS BASED ON A CURRENT FIELD SURVEY.
  2. THIS PLAT WAS PREPARED WITHOUT THE BENEFIT OF A CURRENT TELLER REPORT.
  3. THIS PLAT IS SUBJECT TO ALL RIGHTS-OF-WAY AND EASEMENTS OF RECORD.

SUBDIVISION FOR  
**THE WINSTON-SALEM RESCUE MISSION, INC.**  
A North Carolina Non-Profit Corporation  
&  
**PIEDMONT BAPTIST COLLEGE AND GRADUATE SCHOOL, INC.**  
A North Carolina Corporation  
144.770 ACRES LOCATED OFF VA. SEC. RTE. 608  
FANCY GAP MAGISTERIAL DISTRICT  
CARROLL COUNTY, VIRGINIA  
SCALE: 1" = 300'  
DATE: 04-18-2008  
DAVID B. SCOTT L.S. #931  
HILLSVILLE, VIRGINIA

RECORD REFERENCES AND NOTATIONS:  
DEED BOOK 534, PAGE 700 (12-31-2007)  
DEED BOOK 534, PAGE 700 (12-31-2007)  
DEED BOOK 534, PAGE 700 (12-31-2007)  
DEED BOOK 534, PAGE 700 (12-31-2007)

0 300 600 900  
150

JOB NO. 8339

COURSE	NUMBER	DATE	DESCRIPTION
1-1-1	S 77°52'30" W	128.60	3/4" PINE POLE
1-1-2	N 89°00'00" E	128.82	3/4" PINE POLE
1-1-3	S 88°30'00" W	128.80	3/4" PINE POLE
1-1-4	N 89°00'00" E	128.80	3/4" PINE POLE
1-1-5	S 88°30'00" W	128.80	3/4" PINE POLE
1-1-6	N 89°00'00" E	128.80	3/4" PINE POLE
1-1-7	S 88°30'00" W	128.80	3/4" PINE POLE
1-1-8	N 89°00'00" E	128.80	3/4" PINE POLE
1-1-9	S 88°30'00" W	128.80	3/4" PINE POLE
1-1-10	N 89°00'00" E	128.80	3/4" PINE POLE
1-1-11	S 88°30'00" W	128.80	3/4" PINE POLE
1-1-12	N 89°00'00" E	128.80	3/4" PINE POLE
1-1-13	S 88°30'00" W	128.80	3/4" PINE POLE
1-1-14	N 89°00'00" E	128.80	3/4" PINE POLE
1-1-15	S 88°30'00" W	128.80	3/4" PINE POLE
1-1-16	N 89°00'00" E	128.80	3/4" PINE POLE
1-1-17	S 88°30'00" W	128.80	3/4" PINE POLE
1-1-18	N 89°00'00" E	128.80	3/4" PINE POLE
1-1-19	S 88°30'00" W	128.80	3/4" PINE POLE
1-1-20	N 89°00'00" E	128.80	3/4" PINE POLE
1-1-21	S 88°30'00" W	128.80	3/4" PINE POLE
1-1-22	N 89°00'00" E	128.80	3/4" PINE POLE
1-1-23	S 88°30'00" W	128.80	3/4" PINE POLE
1-1-24	N 89°00'00" E	128.80	3/4" PINE POLE
1-1-25	S 88°30'00" W	128.80	3/4" PINE POLE
1-1-26	N 89°00'00" E	128.80	3/4" PINE POLE
1-1-27	S 88°30'00" W	128.80	3/4" PINE POLE
1-1-28	N 89°00'00" E	128.80	3/4" PINE POLE
1-1-29	S 88°30'00" W	128.80	3/4" PINE POLE
1-1-30	N 89°00'00" E	128.80	3/4" PINE POLE
1-1-31	S 88°30'00" W	128.80	3/4" PINE POLE
1-1-32	N 89°00'00" E	128.80	3/4" PINE POLE
1-1-33	S 88°30'00" W	128.80	3/4" PINE POLE
1-1-34	N 89°00'00" E	128.80	3/4" PINE POLE
1-1-35	S 88°30'00" W	128.80	3/4" PINE POLE
1-1-36	N 89°00'00" E	128.80	3/4" PINE POLE
1-1-37	S 88°30'00" W	128.80	3/4" PINE POLE
1-1-38	N 89°00'00" E	128.80	3/4" PINE POLE
1-1-39	S 88°30'00" W	128.80	3/4" PINE POLE
1-1-40	N 89°00'00" E	128.80	3/4" PINE POLE
1-1-41	S 88°30'00" W	128.80	3/4" PINE POLE
1-1-42	N 89°00'00" E	128.80	3/4" PINE POLE
1-1-43	S 88°30'00" W	128.80	3/4" PINE POLE
1-1-44	N 89°00'00" E	128.80	3/4" PINE POLE
1-1-45	S 88°30'00" W	128.80	3/4" PINE POLE
1-1-46	N 89°00'00" E	128.80	3/4" PINE POLE
1-1-47	S 88°30'00" W	128.80	3/4" PINE POLE
1-1-48	N 89°00'00" E	128.80	3/4" PINE POLE
1-1-49	S 88°30'00" W	128.80	3/4" PINE POLE
1-1-50	N 89°00'00" E	128.80	3/4" PINE POLE

COURSE	NUMBER	DATE	DESCRIPTION
1-1-51	S 88°30'00" W	128.80	3/4" PINE POLE
1-1-52	N 89°00'00" E	128.80	3/4" PINE POLE
1-1-53	S 88°30'00" W	128.80	3/4" PINE POLE
1-1-54	N 89°00'00" E	128.80	3/4" PINE POLE
1-1-55	S 88°30'00" W	128.80	3/4" PINE POLE
1-1-56	N 89°00'00" E	128.80	3/4" PINE POLE
1-1-57	S 88°30'00" W	128.80	3/4" PINE POLE
1-1-58	N 89°00'00" E	128.80	3/4" PINE POLE
1-1-59	S 88°30'00" W	128.80	3/4" PINE POLE
1-1-60	N 89°00'00" E	128.80	3/4" PINE POLE
1-1-61	S 88°30'00" W	128.80	3/4" PINE POLE
1-1-62	N 89°00'00" E	128.80	3/4" PINE POLE
1-1-63	S 88°30'00" W	128.80	3/4" PINE POLE
1-1-64	N 89°00'00" E	128.80	3/4" PINE POLE
1-1-65	S 88°30'00" W	128.80	3/4" PINE POLE
1-1-66	N 89°00'00" E	128.80	3/4" PINE POLE
1-1-67	S 88°30'00" W	128.80	3/4" PINE POLE
1-1-68	N 89°00'00" E	128.80	3/4" PINE POLE
1-1-69	S 88°30'00" W	128.80	3/4" PINE POLE
1-1-70	N 89°00'00" E	128.80	3/4" PINE POLE
1-1-71	S 88°30'00" W	128.80	3/4" PINE POLE
1-1-72	N 89°00'00" E	128.80	3/4" PINE POLE
1-1-73	S 88°30'00" W	128.80	3/4" PINE POLE
1-1-74	N 89°00'00" E	128.80	3/4" PINE POLE
1-1-75	S 88°30'00" W	128.80	3/4" PINE POLE
1-1-76	N 89°00'00" E	128.80	3/4" PINE POLE
1-1-77	S 88°30'00" W	128.80	3/4" PINE POLE
1-1-78	N 89°00'00" E	128.80	3/4" PINE POLE
1-1-79	S 88°30'00" W	128.80	3/4" PINE POLE
1-1-80	N 89°00'00" E	128.80	3/4" PINE POLE
1-1-81	S 88°30'00" W	128.80	3/4" PINE POLE
1-1-82	N 89°00'00" E	128.80	3/4" PINE POLE
1-1-83	S 88°30'00" W	128.80	3/4" PINE POLE
1-1-84	N 89°00'00" E	128.80	3/4" PINE POLE
1-1-85	S 88°30'00" W	128.80	3/4" PINE POLE
1-1-86	N 89°00'00" E	128.80	3/4" PINE POLE
1-1-87	S 88°30'00" W	128.80	3/4" PINE POLE
1-1-88	N 89°00'00" E	128.80	3/4" PINE POLE
1-1-89	S 88°30'00" W	128.80	3/4" PINE POLE
1-1-90	N 89°00'00" E	128.80	3/4" PINE POLE
1-1-91	S 88°30'00" W	128.80	3/4" PINE POLE
1-1-92	N 89°00'00" E	128.80	3/4" PINE POLE
1-1-93	S 88°30'00" W	128.80	3/4" PINE POLE
1-1-94	N 89°00'00" E	128.80	3/4" PINE POLE
1-1-95	S 88°30'00" W	128.80	3/4" PINE POLE
1-1-96	N 89°00'00" E	128.80	3/4" PINE POLE
1-1-97	S 88°30'00" W	128.80	3/4" PINE POLE
1-1-98	N 89°00'00" E	128.80	3/4" PINE POLE
1-1-99	S 88°30'00" W	128.80	3/4" PINE POLE
1-1-100	N 89°00'00" E	128.80	3/4" PINE POLE

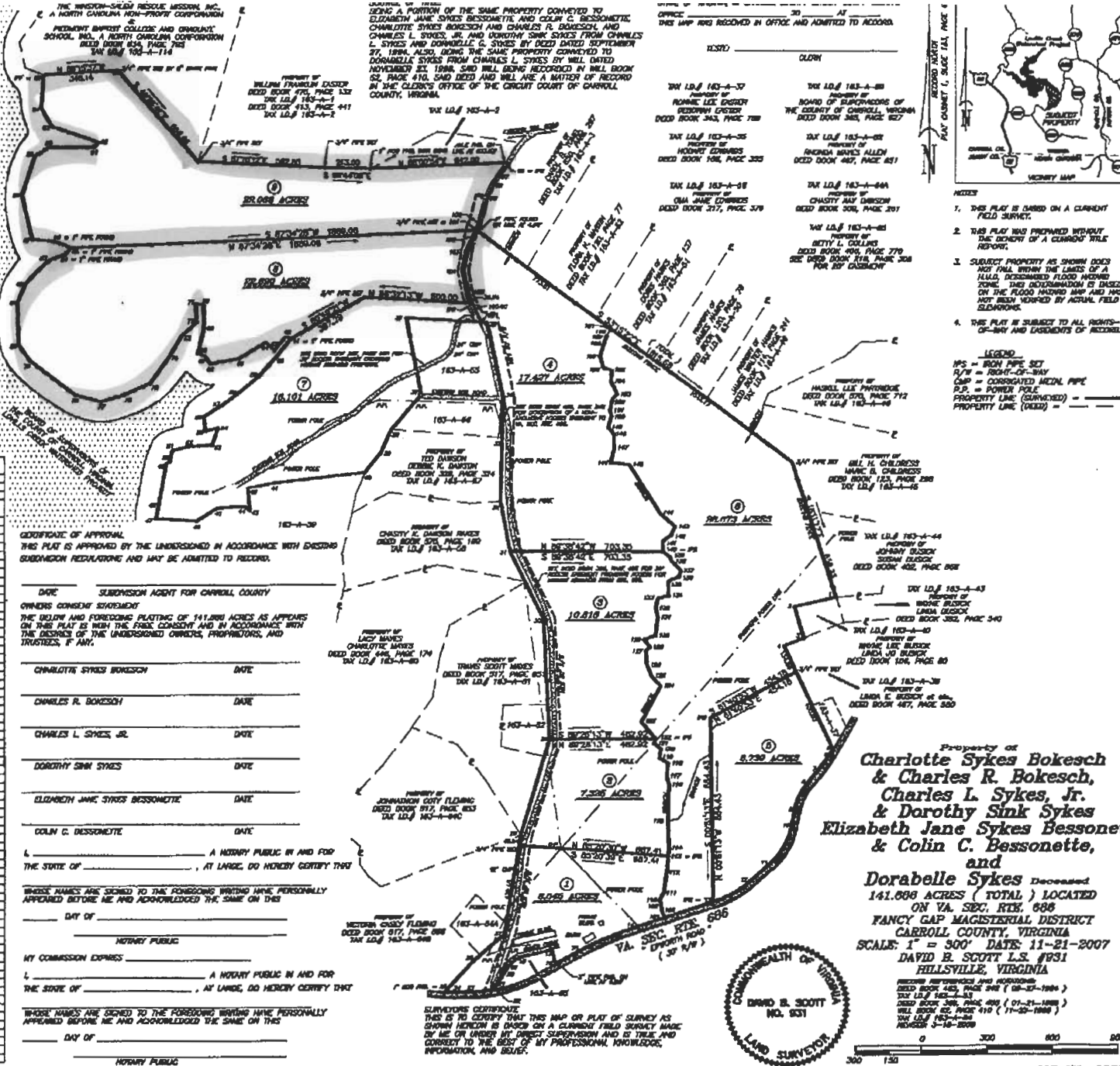

**GEOGRAPHIC APPROVAL.**  
THIS PLAN IS APPROVED BY THE UNDERSIGNED IN ACCORDANCE WITH EXISTING SUBDIVISION REGULATIONS AND MAY BE ADMITTED TO RECORD.

DATE \_\_\_\_\_ SUBDIVISION AGENT FOR CARROLL COUNTY  
OWNERS CONSENT SEVERALTY

THE BELOW AND FOREGOING PLATING OF 141.686 ACRES AS APPEARS ON THIS PLAN IS WITH THE FAITH, CONSENT AND IN ACCORDANCE WITH THE DEEDS OF THE UNDERSIGNED OWNERS, PROPRIETORS, AND TRUSTEES, IF ANY.

CHARLOTTE SYKES BOKESCH \_\_\_\_\_ DATE \_\_\_\_\_  
CHARLES R. BOKESCH \_\_\_\_\_ DATE \_\_\_\_\_  
CHARLES L. SYKES, JR. \_\_\_\_\_ DATE \_\_\_\_\_  
DOROTHY SINK SYKES \_\_\_\_\_ DATE \_\_\_\_\_  
ELIZABETH JANE SYKES BESSONNETTE \_\_\_\_\_ DATE \_\_\_\_\_  
COLIN C. BESSONNETTE \_\_\_\_\_ DATE \_\_\_\_\_

I, \_\_\_\_\_, A NOTARY PUBLIC IN AND FOR THE STATE OF \_\_\_\_\_, AT LARGE, DO HEREBY CERTIFY THAT

WHOSE NAMES ARE SIGNED TO THE FOREGOING WRITING HAVE PERSONALLY APPEARED BEFORE ME AND ACKNOWLEDGED THE SAME ON THIS \_\_\_\_\_ DAY OF \_\_\_\_\_, 2007.

MY COMMISSION EXPIRES \_\_\_\_\_

I, \_\_\_\_\_, A NOTARY PUBLIC IN AND FOR THE STATE OF \_\_\_\_\_, AT LARGE, DO HEREBY CERTIFY THAT

WHOSE NAMES ARE SIGNED TO THE FOREGOING WRITING HAVE PERSONALLY APPEARED BEFORE ME AND ACKNOWLEDGED THE SAME ON THIS \_\_\_\_\_ DAY OF \_\_\_\_\_, 2007.

MY COMMISSION EXPIRES \_\_\_\_\_

NOTARY PUBLIC

DAVID B. SCOTT VA. 15, 0031

Property of  
**Charlotte Sykes Bokesch & Charles R. Bokesch, Charles L. Sykes, Jr. & Dorothy Sink Sykes, Elizabeth Jane Sykes Bessonnette & Colin C. Bessonnette, and Dorabelle Sykes Deceased**  
141.686 ACRES (TOTAL) LOCATED ON VA. SEC. RTE. 686  
FANCY GAP MAGISTERIAL DISTRICT  
CARROLL COUNTY, VIRGINIA  
SCALE: 1" = 300' DATE: 11-21-2007  
DAVID B. SCOTT L.S. #631  
HILLSVILLE, VIRGINIA

DAVID B. SCOTT  
NO. 631  
LAND SURVEYOR

0 300 600 900  
300 150

JOB NO. 8252

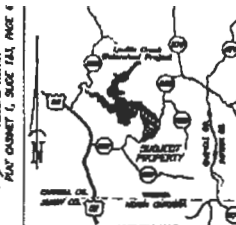

- NOTES**
1. THIS PLAN IS BASED ON A CURRENT FIELD SURVEY.
  2. THIS PLAN WAS PREPARED WITHOUT THE BENEFIT OF A CLEAR TITLE REPORT.
  3. SUBJECT PROPERTY AS SHOWN DOES NOT FALL WITHIN THE LIMITS OF A FLOOD, DEPRECIATED FLOOD HAZARD ZONE. THIS DETERMINATION IS BASED ON THE FLOOD HAZARD MAP AND HAS NOT BEEN MODIFIED BY ACTUAL FLOOD ELEVATIONS.
  4. THIS PLAN IS SUBJECT TO ALL RIGHTS-OF-WAY AND EASEMENTS OF RECORD.

**LEGEND**

IPS = IRON PIPE SET  
R/W = RIGHT-OF-WAY  
M/P = CONDUITED MEDIAL PIPE  
P.P. = POWER POLE  
PROPERTY LINE (SURVEYED) = \_\_\_\_\_  
PROPERTY LINE (EXISTING) = \_\_\_\_\_

