

TAX SECTION 14, PARCEL 19
PROPERTY OF
JOHN A. PATTERSON
SANDRA W. SMITH
DEED INSTRUMENT NO. 200002223
P.C. 1, SLIDE 5418

TAX SECTION 14, PARCEL 24
PROPERTY OF
KENNETH G. THOMPSON
DEED BOOK 149, PAGE 68

TAX SECTION 14, PARCEL 34
PROPERTY OF
LARRY H. MANSON
JUDITH GALE MANSON
DEED BOOK 154, PAGE 305

LOT 16 IS 100.00' WIDE AT THE 35' MBSL
LOT 18 IS 108.50' WIDE AT THE 35' MBSL
LOT 19 IS 106.86' WIDE AT THE 35' MBSL

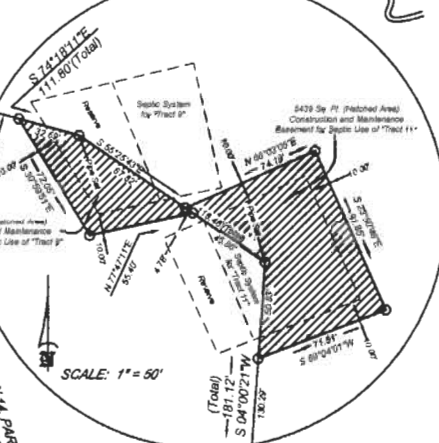
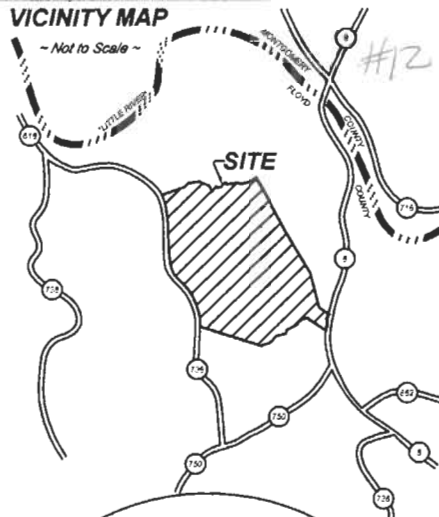

HAS NOT BEEN RECORDED
COMMONWEALTH OF VIRGINIA
L.J. QUESSBERRY
(LICENSE) No. 1270
LAND SURVEYOR

LEGEND

---x---	Fence
-e-e-	Adjointer
-o-o-	Overhead Electric Line
-c-c-	Creek/branch



PLAT SHOWING A
"STANDARD SUBDIVISION"
"THOMPSON FARM"

108.136 AC. TOTAL
(INCLUDING 3.150 AC. WITHIN THE
50' RIGHT-OF-WAYS)

PROPERTY OF
TURMAN LOG HOMES, INC.,
LOCATED ON VIRGINIA SECONDARY ROUTE #738
"MT. ELBERT ROAD NW"
AND ROUTE #8 "WEBBS MILL ROAD N"
ALUM RIDGE MAGISTERIAL DISTRICT
FLOYD COUNTY, VIRGINIA

SCALE: 1" = 200' DATE: 5 OCTOBER 2004
L. J. QUESSBERRY, LICENSED LAND SURVEYOR
521 SOUTH MAIN STREET HILLSVILLE VIRGINIA 24343
PHONE & FAX: (278)-728-7471 * E-MAIL: quessurvl@naxs.net

(SEE PROJECT 0008-031-102, PE 107
RW-208, C-508 D-208, D-308 SHEET 9
ON RECORD AT THE VDOT RESIDENT
ENGINEER'S OFFICE, HILLSVILLE RESIDENCY)