

FOREST

Mechanicsburg

BOUNDARY

Quarry

42

738

640

Byrns Chapel

Cem.





TITLE REFERENCE:

PLAT SHOWING TRACT (31.629 AC. TOTAL), IS ALL OF THAT PROPERTY ACQUIRED BY EDMUND PENDLETON, Jr., NATHANIEL W. PENDLETON, Jr. AND WILLIAM N. PENDLETON AS DESCRIBED IN DEED BOOK 96, PAGE 339, ON RECORD IN THE CLERK'S OFFICE OF THE CIRCUIT COURT OF BLAND COUNTY, VIRGINIA, IN WHICH THE ABOVE REFERRED TO REFERRED TO DEED IS THE LAST INSTRUMENT IN THE CHAIN OF TITLE TO SAID LAND.

CURVE DATA						
CURVE	DELTA	RADIUS	ARC	CHORD	TANGENT	CHORD BRG
1	7°27'33"	2895.00	376.89	376.83	188.71	N 74°29'43"E

VICINITY MAP

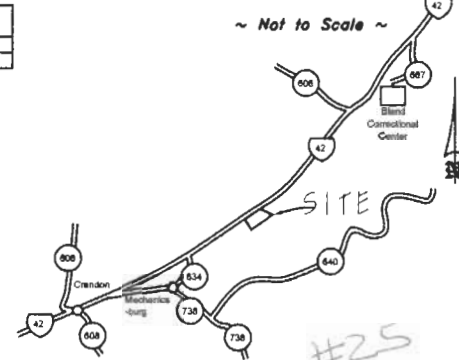

(FOR DESCRIPTION FOR R/W OF ROUTE #42, SEE PROJECT No. 1070E, SHEET 7 OF 16, ON RECORD AT THE VIRGINIA DEPARTMENT OF HIGHWAYS, TAZEWELL OFFICE)

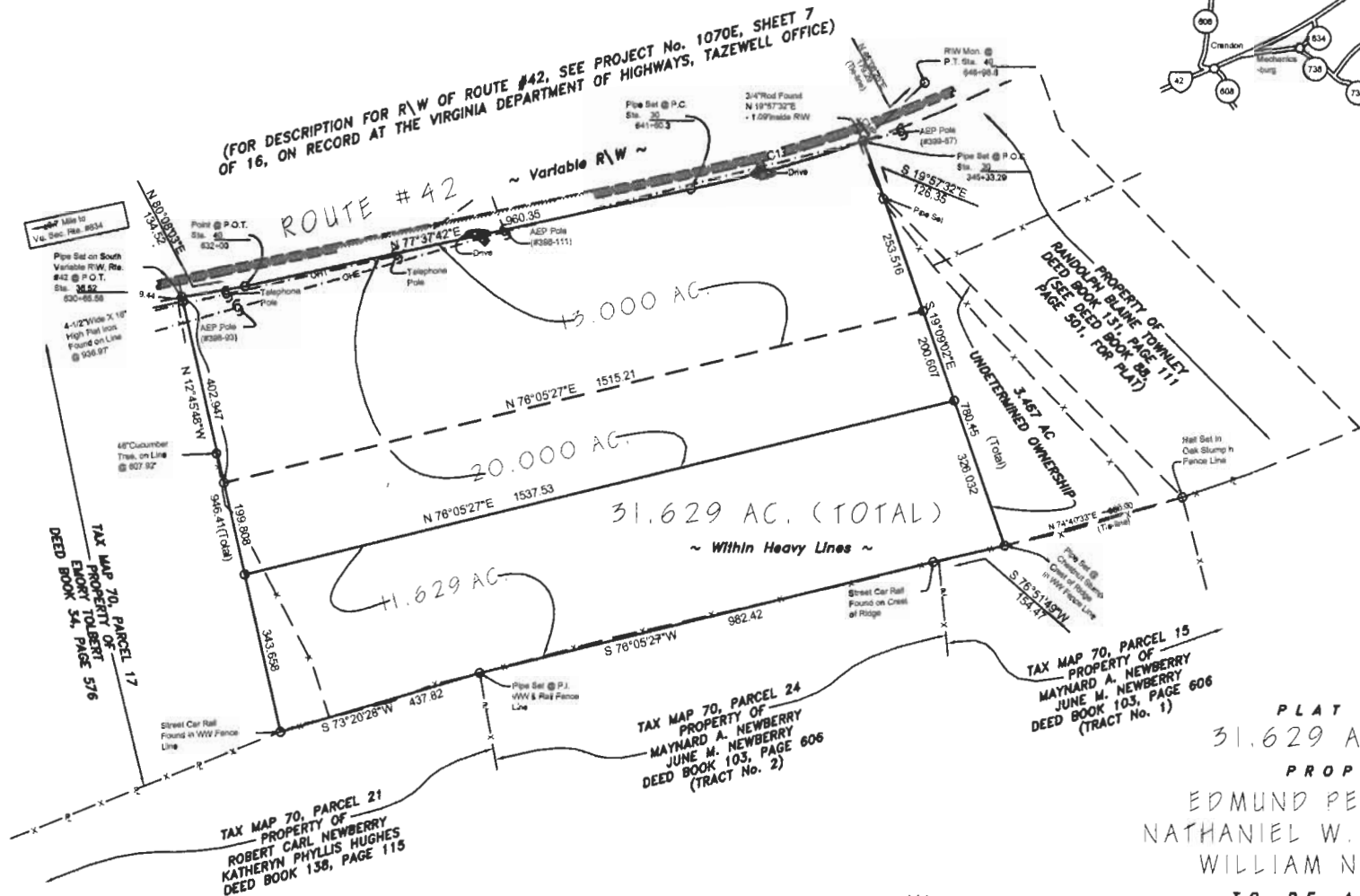

RECORD NORTH 1985  
(SEE DEED BOOK 88,  
PAGE 501, FOR PLAT)

NOTES:

1. THIS PLAT IS THE RESULT OF A CURRENT FIELD SURVEY.
2. THIS PLAT WAS PREPARED WITHOUT THE BENEFIT OF A CURRENT TITLE REPORT.
3. SUBJECT PROPERTY AS SHOWN IS ALL OF BLAND COUNTY TAX MAP 70, PARCEL 16.

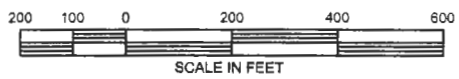

PLAT SHOWING  
31.629 AC. (TOTAL)  
PROPERTY OF  
EDMUND PENDLETON, Jr  
NATHANIEL W. PENDLETON,  
WILLIAM N. PENDLETON  
TO BE ACQUIRED BY  
WALKER MOUNTAIN  
SAWMILL, INC.  
Located on Route #42  
MECHANISBURG MAGISTERIAL DISTRICT  
BLAND COUNTY, VIRGINIA  
SCALE: 1" = 200' DATE: 2 JULY 1998  
L. J. QUEISENBERRY, L.S.  
DUGSPUR, VIRGINIA 2432